

Google Apps Integration

Updated 6/2016

Content

About PCS	2
Integration Overview	3
Application Integration Architecture	4
Voicemail Integration	5-6
Googe Contacts	7
Google Calendar	8-9
Click to Dial	10
System Requirements	11

Learn more about maximizing
your ShoreTel phone system



About PCS

Business technology is our passion! Since 1996 Palitto Consulting Services (PCS) has been providing expert LAN/WAN, integration and custom software development services to the small and mid-sized business community. Our focus is integrating business systems to enable efficient business processes! Our team of experts is able to assist clients when determining which technology to purchase, how to use it, and how to optimize the technology for their unique business needs.

At PCS we do not have a “one size fits all” approach; we strive to provide customers with a custom solution tailored to best fit their unique business needs.

- PCS began working with the ShoreTel platform in 2002; we have over 50,000 hours of development time
- PCS team is ShoreTel Certified in both Installation and Support of Cloud, Onsite, Contact Center and Mobility Practices
- All of our team members reside in Ohio
- Our project history ranges from one location sites to large deployments with sites that span several states or countries

PCS Strives to be a World Class ShoreTel Partner!

Integration Overview

PCS provides a fully-featured suite of Apps and Integrations to bring the ShoreTel Unified Communications experience inside of Google Apps. This suite is a collection of Apps to bring ShoreTel functionality into the Google Apps User Experience. Our objective is to provide a simpler experience for team members who spend significant parts of their work day in Google Apps. The PCS Google Integration Suite brings many of the ShoreTel features you know and love right into the Google Apps User Experience.

- ShoreTel Voicemail management in Gmail
- ShoreTel Voicemail Transcription in Gmail
- Google Calendar Appointments manage ShoreTel Call Handling Mode
- One Click Dialing from the Google Apps Experience
- Auto Synch Google Contacts Into ShoreTel Directory.
- Send ShoreTel Conference Call Invitations Directly within Google Calendar

Application Integration Architecture

The Google Apps integration architecture is broken into several major components.

1. ShoreTel Integration
2. Google Apps Integration

This flow chart provides a high level overview of the system design, architecture and functionality of the ShoreTel and Google Apps integration options.

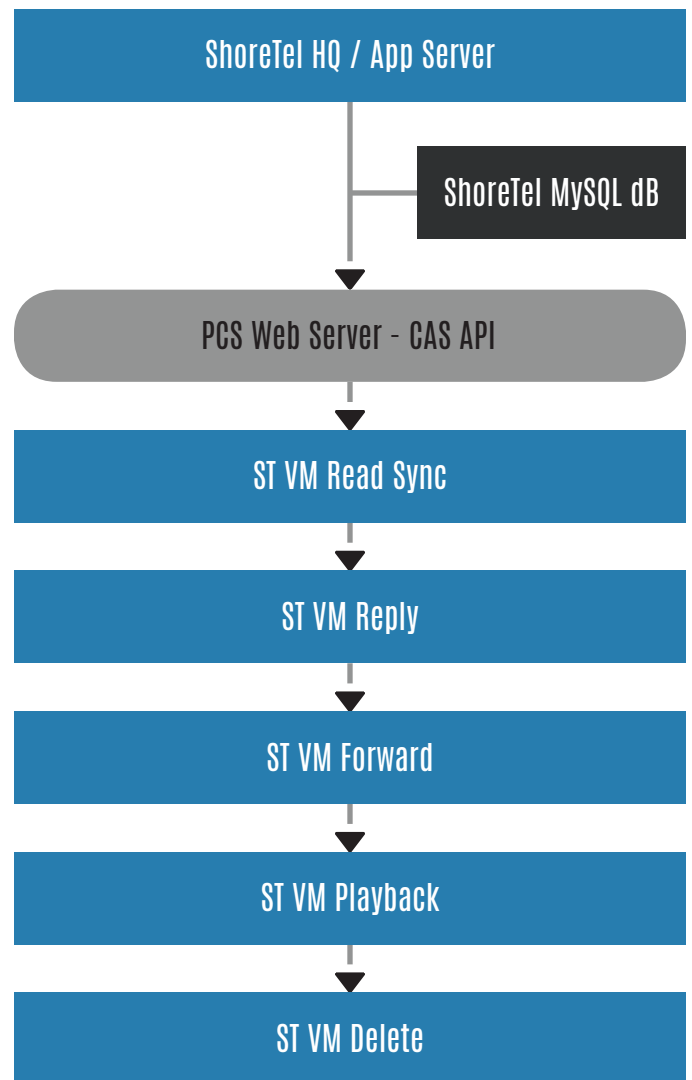
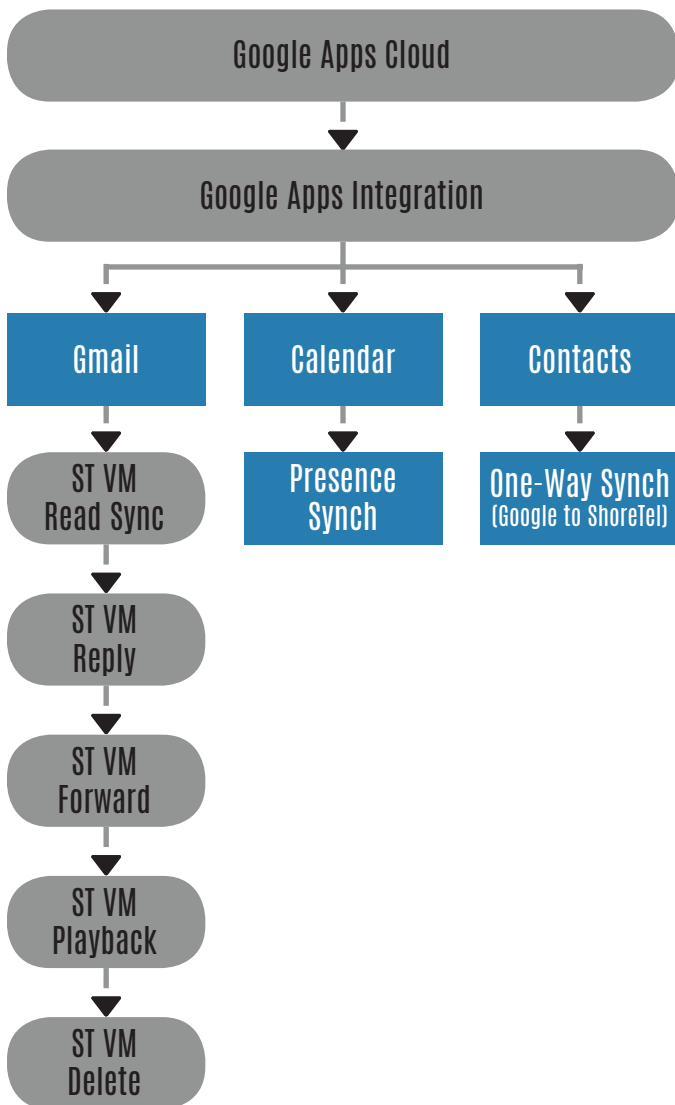

Voicemail Integration

Email Delivery to Gmail

Voicemails left on ShoreTel are delivered as email messages to Gmail with a voicemail attachment or Google Drive Link. The voicemail message can be managed like any other email including forward, archive, delete.

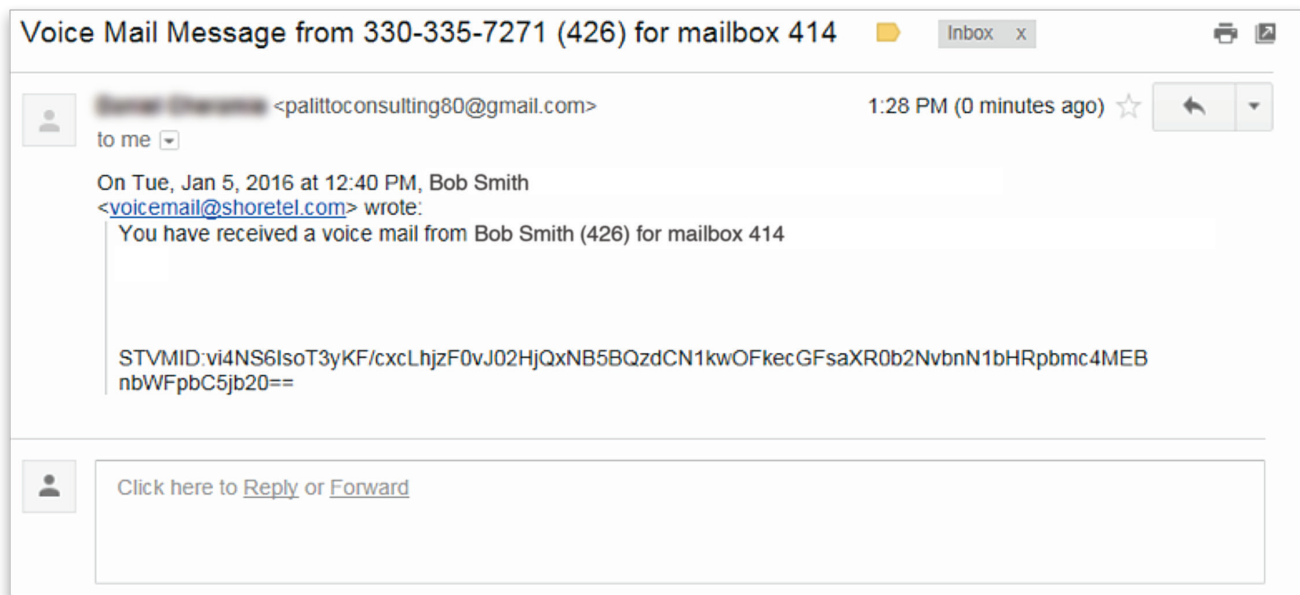

Google Drive Voicemail Storage

Voicemails can be delivered as Google Drive uploads with private links placed in the Gmail message. This feature provides a higher level of information security than attachments and is a popular option among clients who require regulatory compliance.

Bi-directional Voicemail Read Status Sync

Whether you prefer reviewing voicemail from Gmail or the ShoreTel client, the PCS app will keep all statuses up to date, effortlessly.

Bi-directional Voicemail Delete Sync

Deleting a voicemail from ShoreTel or Google Apps will synchronize on each system to display the change.

Voicemail Transcription

Delivers transcription text within the Gmail voicemail message, as well as a MP3 file attachment. This feature uses an integration with a voicemail transcription service that requires a per user subscription fee. Below is an outline of the overall architecture of this feature.

Voicemail MP3 Delivery in Gmail

Delivers voicemail messages in Gmail with MP3 attachments. Provides lower ongoing services cost option to get voicemails delivered as MP3 files without the subscription costs associated with transcription services.

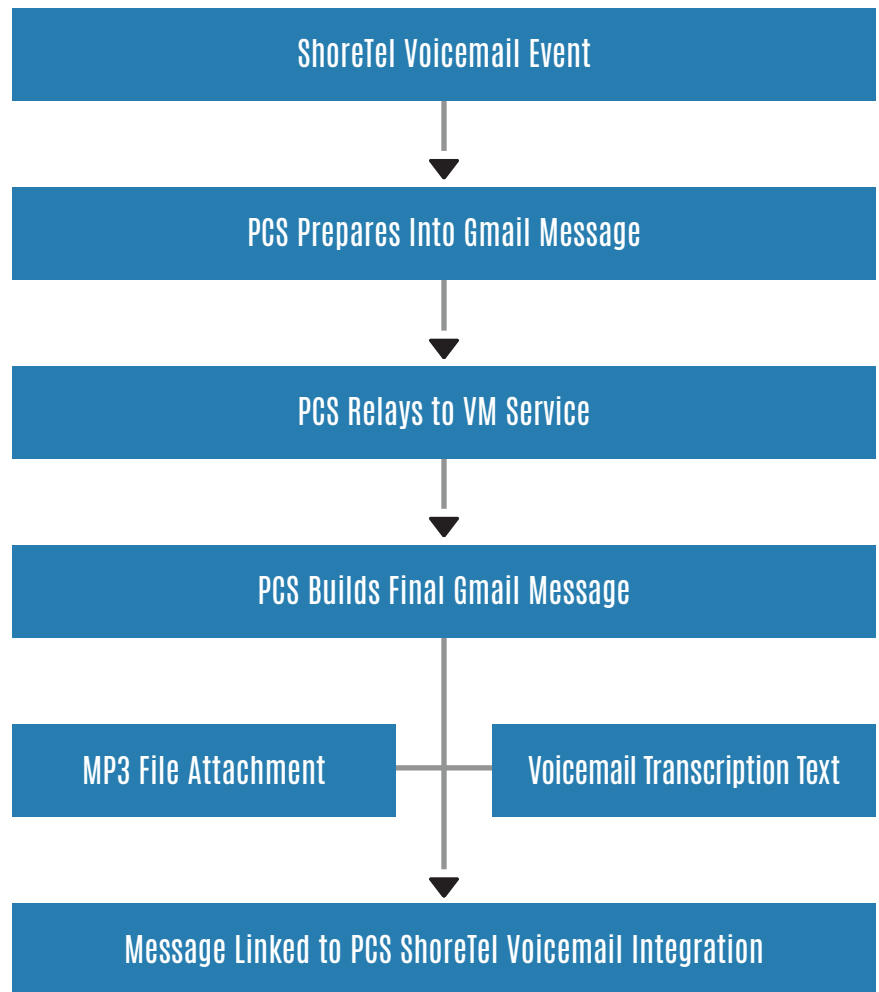

Google Contacts

Sync With Communicator

Synchronizes Google Apps contacts to the ShoreTel user. PCS uses the Google API's in to pull contact information from Google on a per user basis. This will be a uni-directional sync with Google contacts pulled from Google and placed into the personal directory of ShoreTel users.

PCS will use the user's email address to match the Google account to the ShoreTel user account. Fields to be synchronized:

- First Name
- Last Name
- Business #
- Mobile #
- Pager #
- Home #
- Fax #
- Email
- Department



Search for anyone

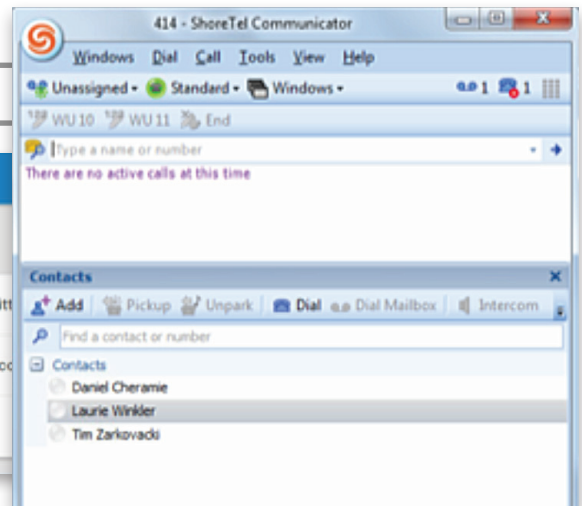
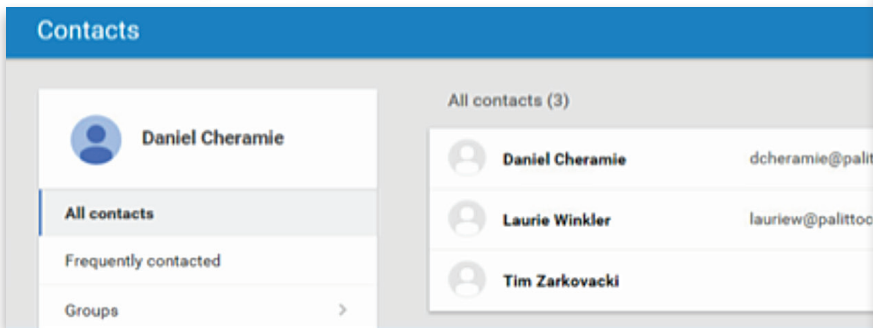

Note: Connect integration in testing

Google Calendar

CMH Sync With Calendar Events

Integration with Google Calendar to update user call handling mode based on calendar appointments.

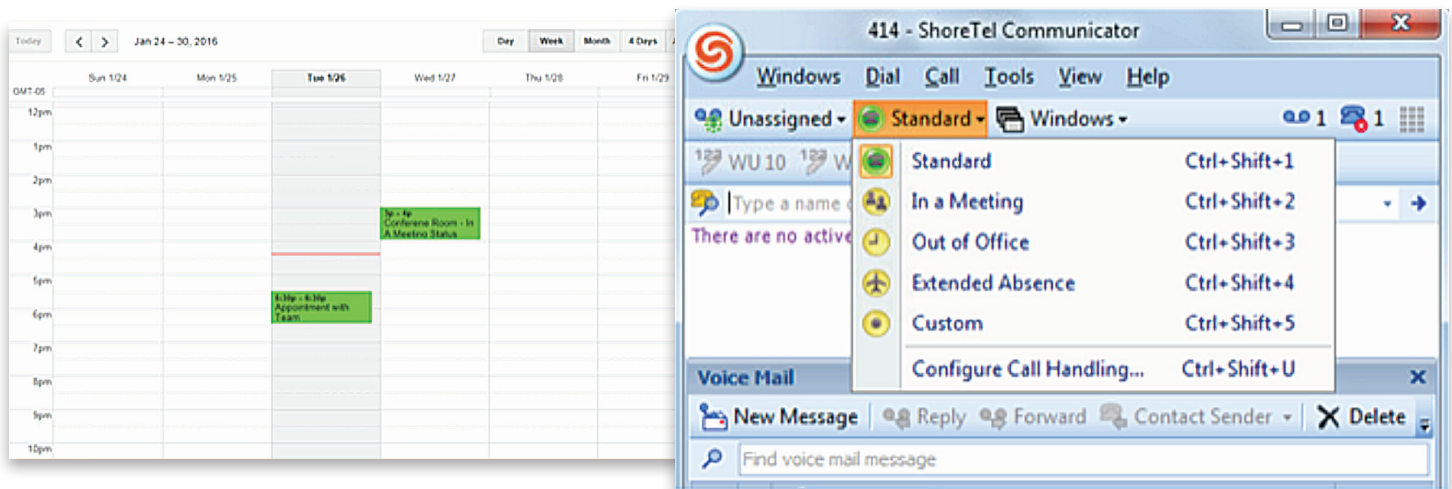

Note: Connect integration in testing

Integrated Conference Call

Ability to schedule conference calling directly within the Google calendar scheduling interface. This feature provides an inline experience to create ShoreTel conference calls from within the Google Apps experience.

← **SAVE** Discard

ShoreTel Conference Call

6/8/2016 1:30pm to 2:30pm 6/8/2016 Time zone

All day Repeat..

Event details Find a time

Where Call (330) 335-7271 Code:6634428

Conference Join meeting: user2
Change name | Remove

Calendar User Two ▾

Description

A ShoreTel conference call has been created for this conference.
Use either of the following to join the call:
Call x371 (Extension)
+13303312355 (Local dial in)
and enter the access code below followed by # key.
Participant code: 6634428

Or, click the link below:
Participant: <https://conference.palittoconsulting.com/conference/6634428>

Mobile Auto Dial:
VoIP: <voip://+13303312355;6634428#>
IOS devices: +13303312355,6634428 and press #
Other devices: [+13303312355x6634428#](tel:+13303312355x6634428)

Test link: <https://conference.palittoconsulting.com/test>

Add guests
Enter guest email address Add

Guests can
 modify event
 invite others
 see guest list

Click to Dial

Outbound dial from any application on customer service agent workstations. This will be accomplished using the PCS Universal Dialer application using our proprietary phone number sensing technology and custom integration into ShoreTel systems.

Click to Dial User Experience

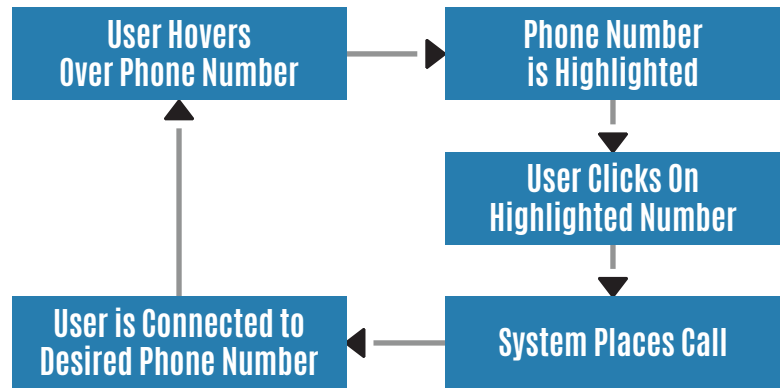

Universal Dialer

The Universal Dialer application is a client side application which provides the capability to hover over phone numbers in an application and click on them to dial. As users hover over a phone number, the system will automatically highlight the number and give options to dial the number on the user's extension Caller ID or System Dial-In Number.

Users click on the highlighted region and immediately place a call. There are also features available to manage outbound caller ID options.

The universal dialer is a Windows application that runs on Windows clients. Other operating systems are not currently supported.

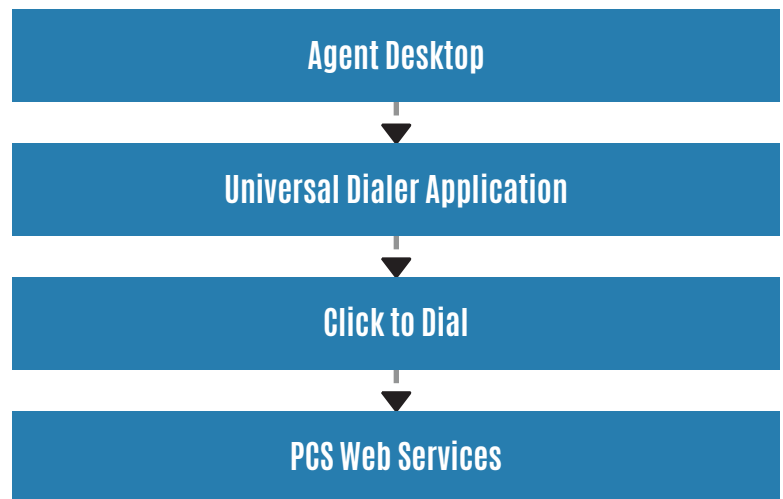

System Requirements

Google Apps Release Supported:

PCS Integrates with the Google Apps APIs currently in production in January 2015. PCS intends to continue developing support for new Google API features as they come available. PCS does not guarantee it will develop additional features or new API version support.

Operating Systems supported:

- Windows Server 2008
- Windows Server 2012

Feature	ShoreTel 14.2	ShoreTel Connect Premise	ShoreTel Connect Cloud
Voicemail Integration with Gmail	Implemented in Client Systems	Compatible and in Testing	Planned Availability. Requires Admin API from ShoreTel
MP3 and Transcription with Gmail	Implemented in Client Systems	Available	Available
Directory Integration with Google Contacts	Implemented in Client Systems	Compatible and in Testing	Planned Availability. Requires Admin API from ShoreTel
Call Handling Mode Integration with Google Calendar	Available	Available	Planned Availability. Requires Admin API from ShoreTel
Click to Dial for Google Apps	Implemented in Client Systems	Available	Available
Conference Call Interface in Google Calendar	Available	Available	Planned Availability. Requires Admin API from ShoreTel



Palitto Consulting Services

150 Main Street
Wadsworth, OH 44281
P: 330.335.7271
F: 330.335.7275
www.palittoconsulting.com